

Presented by  
Sierra College Music Department  
Grass Valley Center

Nevada County Concert Band

and the

Sierra

Community

Symphony

1990-1991  
THE TWELFTH SEASON  
Winter Concert



Sunday, December 9, 1990, at 3:00 p.m.

Miners' Foundry Cultural Center  
325 Spring Street  
Nevada City, California



## From our conductor:

*I am pleased to announce that for the first time since its inception 12 years ago, the Sierra Community Symphony is appearing on the same program as the Nevada County Concert Band.*

*It is a time of seasonal and traditional joy and giving. With that in mind, I hope to nurture the spirit of unity within our community. Perhaps those here today will gain insight from the value of music and its many beneficial influences.*

*I wish to thank the Sierra Musical Arts Association, Sierra College, all those supporting our community concerts, and with great endearment, you, the audience.*

*Sincerely, Eugenio Gaddini*

## — Some History —

*The Nevada County Concert Band* is a direct descendant of the many local concert bands of the past century, which played for socials, county fairs, patriotic celebrations and Sunday afternoon concerts. In the early 1920's many of the local groups were consolidated into the Grass Valley Concert Band, through the efforts of Harold J. George, a renowned cornet player and musical director. The Band reorganized into its present form in 1972, and has been designated the Official Concert Band of Nevada County by the board of supervisors. The highlight of the Band's season is the summer picnic concert series in Nevada City — the Pioneer Park Picnic Pops. The spirit with which today's band members devote their talent and energies to rehearsals and performances is reflected in the enjoyment they receive and the enjoyment they bring to the local communities.

*The Sierra Community Symphony* was formed in 1978 by William Barnhart and Joseph Andre, Jr., members of the Nevada County Concert Band. It was felt there was a need for an orchestra whose members would be culled from the local communities. Originally called the Sierra Philharmonic, then the Sierra Community Orchestra, last year the orchestra took its present name: the Sierra Community Symphony. Sierra Musical Arts Association was organized at the beginning of the Symphony's founding and Sierra College became a joint sponsor shortly thereafter. A year ago, our present Conductor and Musical Director, Eugenio Gaddini, was hired. Mr. Gaddini has brought a wealth of musical expertise as well as inspiration to the group. It is his goal to improve the quality of the orchestra without letting go of the community spirit and to provide opportunities for non-professional musicians to perform.

*Sierra Musical Arts Association*, a non-profit organization, sponsors the Nevada County Concert Band, the Sierra Community Symphony, as well as the Sierra Youth Orchestra. For further information regarding SMAA, please call Barbara Weaver at 265-5179 or pick up a brochure at the Information Booth.

**SIERRA MUSICAL ARTS ASSOCIATION  
CALENDAR OF EVENTS  
1990-1991 Season**

*for further information call: Barbara Weaver @ 265-5179*

**"CHRISTMAS CONCERT WITH BAND AND SYMPHONY"**

Sunday, December 9, 3:00 p.m.

Miners' Foundry, Nevada City

**"VICTORIAN CHRISTMAS AT THE MINERS' FOUNDRY"**

Wednesdays, December 5, 12, and 19, 6:00 - 9:00 p.m.

"The Christmas Spider" (a children's play)

Carolling, refreshments, and Santa

Information: Miners' Foundry - 265-5040

**"ENSEMBLE SHOWCASE"**

Sunday, February 24, 3:00 p.m.

Miners' Foundry, Nevada City

— featuring members of the Sierra Community Symphony —

**"HAUSKONZERTEN"**

March, details TBA

Chamber Concerts at private homes with selected local musicians

**"ALL MOZART GALA BENEFIT"**

Sunday, March 10, 3:00 p.m.

Miners' Foundry, Nevada City

Sierra Community Symphony

— a tribute to Mozart on the 200th anniversary of his death —

**"MAI BOCK FEST "**

Saturday, May 4, 6:00 p.m. - midnight

Veterans' Memorial Building, Grass Valley

A celebration of Spring, Austrian-style.

Dinner, Nevada County Concert Band concert, exhibition and social dancing.

**"BEETHOVEN'S FIRST SYMPHONY"**

Sunday, May 12, 3:00 p.m.

NUHS Don Baggett Theatre

Sierra Community Symphony

**COME JOIN US!**

# SIERRA MUSICAL ARTS ASSOCIATION

Membership 1990-1991

## LIFE MEMBER

Hulda K. Stern

## SUSTAINER

Barbara and Bob Weaver

## PATRONS

William & Ilse Barnhart

Elliott L. Burley

Jane and Earl Cruser

Mr. & Mrs Robert Cushing

Robert & Frances Davis

Carlyle Davison

Laura Keranen & Desmond Gallagher

Fran Grattan

Ginger Jackson

Lou V. Johnson

Mrs. Josef Kannegaard

Barbara & Norman Kies

Robert & Joan Lancaster

Marty & Lou Lavie

Richard I. Padgham

Del & Julia Reynolds

Jack & Marie Stewart

Sandra K. Davison & Wm. W. Wilson

Mr. & Mrs. C. E. Woodward

## DONORS

Joseph Andre, Jr.

Lois Laverne Ballard

Jamie Candelaria

Mr. & Mrs. Earl Creese

Anne Delwiche

Ann Fainsbert

Jo & Jim Fitch

Lee Maxwell

Louis & Alberta Mukri

Mr. & Mrs. Peter Searby

Mr. & Mrs. Harold E. Thurber

Abe Tobis

## SUPPORTERS

Patricia Bisnett

Mr. & Mrs. Monroe Blaylock

Frances Comstock

Deborah Dane

Mary DeWitt

Beverly Marks & Wm. Durbrow

Ted Dutton

Ed & Ruth Frantz

Walter Fraser

Betty Lee Frost

Margie Gaines

Polly Glyer

Anne Hall

Madelyn Helling

Florence T. Hosbein

Katherine E. Hudson

George Kreshka

Jan Larson

Harold & Marilyn McElroy

Elizabeth McKay

Janine Mellandt

Helen Messick

Bernice E. Miland

Allen Mltchum

Mr. & Mrs. C. D. Morrison

Ruth Moses

Martha P. Mueller

Dave & Ginny Newell

Josephine C. Noyes

Gregg & Emily Olson

Clint & Ruth Phillips

Mrs. R.J. Polk

Mr. & Mrs. Sheldon P. Raynes

Bernard J. Rosen

Francesca Roveda

Jim & Joan Sheeley

Vernon Stoll

Isabell M. Thomas

J. E. Tomlinson

Stephen Whitehead

Mr. & Mrs. Dan Woodard

# Nevada County Concert Band

## **FLUTE**

Laurie Piner  
*Principal*  
Anne Delwiche  
Sarah Boss  
Donna Leever

## **OBOE**

William Barnhart  
*Principal*  
Kit Chestnut  
Emma Betts

## **E♭ CLARINET**

Dorothy Lewis  
*Principal*

## **B♭ CLARINET**

Harold George, Jr.  
*Principal*  
Henry Hansen  
Joseph Andre, Jr.  
Jack Stewart  
Peter Searby  
Richard Geisler  
Dave Newell  
Howard Evans

## **BASS CLARINET**

Ginger Jackson  
*Principal*

## **BASSOON**

Bruce Piner  
*Principal*

## **E♭ ALTO SAX**

Frances Comstock  
*Principal*  
Mary Wood

## **B♭ TENOR SAX**

Ed Stember  
*Principal*

## **BASS SAXOPHONE**

Eric Roseen  
*Principal*

## **TRUMPET**

Pierce Stewart  
*Principal*  
Bill Carlquist  
Peter Johnson  
Ray Engle  
James Luckinbill

## **FRENCH HORN**

Bruce Waggoner  
*Principal*

## **BARITONE**

Everett Currier  
*Principal*

Nancy Peach

## **TROMBONE**

Robert Cushing  
*Principal*

## **TUBA**

Walter Gallatin  
*Principal*  
Pat McVey

## **PERCUSSION**

Kit Bailey  
*Principal*  
Lou Lavie  
Norman Kies

## **Master of Ceremonies:**

Jack Stewart

## **STAFF**

*President:*  
Ginger Jackson  
*Vice President:*  
Dave Newell  
*Secretary:*  
Frances Comstock  
*Librarian:*  
Dorothy Lewis  
*Lighting:*  
Bill Carlquist  
Pierce Stewart

We're always looking for new players. If you feel the urge to pull your old band instrument out of the closet, please feel encouraged and invited to do so! We rehearse Monday evenings: 7:00 - 9:30 p.m. Phone Ginger Jackson @ 265-5719, for further information.

---

**EUGENIO GADDINI — Musical Director and Conductor**

Winter concert of the  
Twelfth Season 1990-1991

Miners' Foundry Cultural Center  
Nevada City, California

Presented by  
Sierra College Music Department  
Grass Valley Center

---

*Sunday Afternoon, December 9, 1990 at 3:00 p.m.*

## Nevada County Concert Band

Johann Strauss Arr. by Peter Williams	<i>Radetzky March</i>
John Krance	<i>Prelude To Christmas</i>
W. A. Mozart Arr. by Earl Slocum	<i>The Marriage of Figaro — Overture</i>
Vangelis Arr. by Bob Lowden	<i>Chariots of Fire Suite</i>
Mikis Theodorakis Arr. by Ken Whitcomb	<i>Themes From "Zorba The Greek"</i>
Harold Waters	<i>A Night At The Ballet — Selection</i>

—INTERMISSION—

## Sierra Community Symphony

Arcangelo Corelli	<i>Concerto grosso, Op. 6, No. 8 — String Orchestra</i>
P. Tchaikowsky	<i>Nutcracker Suite, Op. 71a</i> I. Overture miniature II. Danses Caracteristiques III. Valse des Fleurs
Charles Gounod Ed. by Frederick Fennell	<i>Petite Symphonie, Op. 90 — Wind Ensemble</i> I. Adagio & Allegretto      III. Scherzo II. Andante Cantabile      IV. Finale

# SIERRA COMMUNITY SYMPHONY

## FIRST VIOLIN

David Gortner  
*Concertmaster*  
Elizabeth Kannegaard  
*Assoc. Concertmaster*  
Rose Couey  
Del Reynolds  
Al Beck  
Edward London

## SECOND VIOLIN

Rose-May Mickelson  
*Principal*  
Tom Zimmerman  
Beverly Marks  
Katherine Hooper  
Sandra Dalton  
Esther Ross  
Sue Varney  
Ben Perry-Thistle

## VIOLA

Nancy Ewing-Wood  
*Principal*  
W. Jay Sydeman  
Elizabeth McKay  
June Breen

## VIOLONCELLO

Janet Bisharat  
*Principal*  
Anna Gold  
Martha Brown

## DOUBLE BASS

Fred Rothmeier  
*Principal*

## FLUTE

Judy Coe  
*Principal*  
Anne Delwiche  
Laurie Piner

## OBOE

William Barnhart  
*Principal*  
Kit Chestnut

## ENGLISH HORN

William Barnhart  
*Principal*

## CLARINET

Henry Hansen  
*Principal*  
Harold George  
Joseph Andre, Jr.

## BASS CLARINET

Joseph Andre, Jr.  
*Principal*

## BASSOON

Bob Weaver  
*Principal*  
Karen Cox

## HORN

Bruce Waggoner  
*Principal*  
Robert Tobis  
Walter Gallatin

## TRUMPET

Dan Rosenberg  
*Principal*  
Pierce Stewart

## TROMBONE

Don Wangberg  
*Principal*

Lude Hinrichs

Ron Wetzel

## BASS TROMBONE

Kent Stellby

## TUBA

Walter Gallatin

## CELESTA / SYNTHESIZER

Robert Bush

## TYMPANI

Jean Poff

## PERCUSSION

Jean Poff  
*Principal*  
Lou Lavie

## STAFF

*Librarian*  
Del Reynolds  
*Publicity Director*  
Pat Bisnett  
*Program Design/Production*  
Anne Delwiche  
*Photographer*  
Wilfried Wietstock

## PERSONNEL

### COORDINATORS

David Gortner: High Strings  
Robert Weaver: Low Strings  
Henry Hansen: Woodwinds  
Bruce Waggoner: Brass  
Jean Poff: Percussion

### ADVERTISING SALES COMMITTEE

Anne Delwiche  
Lou Lavie  
Jack Stewart

*For further information:*  
265-5179  
(Barbara/Bob Weaver)

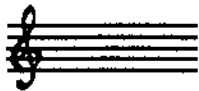

Flute, Clarinet, Saxophone Lessons  
Patient and experienced teacher  
*"Quality lessons make a difference"*

**Gene Gaddini, MSM 273-8815**

*Scanlon* publishing services

401 Spring St. Suite 201  
P. O. Box 2065  
Nevada City CA 95959  
VOX: (916) 265-4605  
FAX: (916) 265-6903

Your Authorized Blue Shield Agency



Lou V. Johnson  
Gold Valley  
**Insurance Services**

P.O. Box 2555  
Grass Valley, CA 95945  
(916) 272-1568  
1-800-736-6006  
FAX 916-272-7625

Home • Health • Life • Business • Auto

## THE TROPHY SHOPPE

Awards for All Occasions

Fran Grattan  
Owner



135 Colfax Avenue  
Grass Valley, CA 95945

(916) 272-3220

**Bradley A. Goodnight**  
Vice-President Investments

**PaineWebber**

108 Bank Street  
Grass Valley, CA 95945  
916 878-1888  
800 845-8680

Telephone 273-0950

**WILLIAM DURBROW, III, M.D.**  
Family Practice

Office Hours  
By Appointment

120 BANK STREET  
GRASS VALLEY, CALIFORNIA 95945

*Flowers say it best*



GRASS VALLEY  
NEVADA CITY  
LAKE  
WILDWOOD  
273 • 2296

*Marie Johnson the flower lady*

Professional Sales & Services

(916)  
273-6676

Mary Ellen Sorci  
Owner



Inst. Repairs

Amp. Repairs

Lessons • Rentals • Repairs  
Pro Sound & Lighting Equipment  
104 W. MAIN ST., GRASS VALLEY, CA 95945



Shaffers Originals



**Steve Pickard**

*Certified Professional Photographer*

(916) 273-4106

112 Mill Street • Grass Valley, California 95945



11791 MALTMAN DRIVE  
GRASS VALLEY, CA 95945

TELEPHONE  
916-273-8233

**DR. ROBERT L. ROSS, JR.**

OPTOMETRIST

Hours 9-5  
(916) 273-8248

147 Mill Street  
Grass Valley, CA 95945

**DODINI, LAKE & COMPANY**

CERTIFIED PUBLIC ACCOUNTANTS  
A PROFESSIONAL CORPORATION

HERBERT C. DODINI, J.D., C.P.A.

916/265-9036

719 Zion Street • Nevada City • California 95959

**RAINBOW RIDGE PRESCHOOL**

HELPS CHILDREN FEEL GOOD ABOUT THEMSELVES &  
RELATE TO OTHERS IN A COOPERATIVE WAY

AGES 2-5



WE: ENCOURAGE IMAGINATION & CREATIVITY, A SENSE OF WONDER & BEAUTY

TAKE HIKES, FIELD TRIPS,

PRESENT PRE-READING, MATH CONCEPTS



GLORIA  
KEASHER, DIRECTOR

273-7501



Earth Song



WALKER'S OFFICE SUPPLIES

719 Zion Street • Nevada City, CA 95959  
916-265-9036 / 916-265-8036

**HEDMAN FURNITURE**  
FINE FURNISHINGS SINCE 1951

**BILL PETERSON**  
*Manager/President*

P.O. Box 938 • 161 Mill Street • Grass Valley, California 95945  
(916) 273-8409

**PLEASANT VALLEY PHARMACY**

11200 PLEASANT VALLEY ROAD  
PENN VALLEY, CA 95948

DOUG WELLS • PHARMACIST

BUS: (916) 432-3921



**William Barnhart**  
REALTOR - ASSOCIATE®



**REALTY WORLD® — Bernard, Inc.**  
P.O. Box 220, Nevada City, CA 95959  
12092 Nevada City Highway, Grass Valley, CA 95945  
Bus: (916) 272-1244 Res: (916) 265-2143

*Each office independently owned and operated*



## EMPIRE

Employment Agency

## WORKNET

TEMPORARIES

To the many volunteers who contribute countless hours in support of this and other service and cultural activities, thereby enriching our community life, we say: "Thank You".

*Jane and Earl Cruser*

256 BUENA VISTA ST., SUITE 120 □ GRASS VALLEY, CA. 95945  
916-477-1700

## ★ WESTAMERICA BANK

Patricia L. Wilkins  
Manager

Wildwood Office  
11240 Pleasant Valley Road  
Penn Valley, CA 95946

(916) 432-3134

滿  
福  
樓

## WONDERFUL III

CHINESE RESTAURANT  
MARDARIN AND SZECHUAN CUISINE

FOOD TO GO  
LUNCH - DINNER

TEL: (916) 477-8888

716 FREEMAN LANE  
GRASS VALLEY CA 95945



**Mexican Food**  
at its  
**Finest**

11491 Sutton Way  
Grass Valley, CA 95945  
(916) 477-8805



Jean O. Poff

Piano Lessons

Children and Adults  
Beginner to Intermediate

Nevada City, California Phone (916) 273-6875

Member: The Music Teachers' Association of California  
National Guild of Piano Teachers



12032 Nevada City Hwy.  
Grass Valley, CA 95945

(916) 273-6105

**SPROUSE!**  
Sprouse-Reitz Stores Inc.

672 Freeman Lane  
Grass Valley, CA  
95945-6784

(916) 272-8270

*Please support our business advertisers through your patronage . . .*



SHELDON COLIN, Owner

12068 Nevada City Highway  
Grass Valley, CA 95945

BUS (916) 272-8287

(916) 265-5458



## THE APPLE FARE

Homemade Pies • Breakfast • Lunch

OPEN DAILY

307 BROAD STREET • NEVADA CITY, CA 95859

11860 Sutton Way, G.V.  
273-1200



## VALET CLEANERS

....when you care

Main Plant

640 E. Main St. Grass Valley, CA 95945  
273-8431

CONTRACTOR SALES



12032 Nevada City Hwy.  
Grass Valley, CA 95945

(916) 273-6105

## KEVIN D. WOODBURN, O.D.

Doctor of Optometry



Children's Vision  
Contact Lenses  
Low Vision  
Vision Training

Telephone: 273-5583  
Brunswick Plaza  
11471 Sutton Way, Suite 201  
Grass Valley, CA 95943



Carpet • Vinyl & Hardwood Flooring  
Window Coverings • Wallpaper

Mike & Lynette Merrill  
916-273-2253

1275 East Main Street • Grass Valley, CA 95945 SCL #521116



TRISH LEONARD  
Area Administrator

1439 Lincoln Way  
Auburn, CA 95603  
(916) 885-1757

...give a child a home!

NEPENTHEAN HOMES  
FOSTER FAMILY AGENCY

NORM & FRANK  
VARNEY



"PURE SOUND AT  
SOUND PRICES"

AUDIO FOR HOME & CAR  
AUDIOPHILE RECORDINGS & ACCESS.  
REPAIR & INSTALLATION

536 222 BFB 216 East Main Street Grass Valley, CA 95945



**FUN & GAMES**

320 SPRING ST. • NEVADA CITY, CA 95959 • 916/265-6692

asylum down

**HAND-MADE GOODS  
FROM AFRICA**



NATURAL FIBER CLOTHING

417 Broad Street

Nevada City (next to the Nevada Theatre)

**265-9666**

OPEN DAILY



**ROBERT M. PEPPERCORN, M.D., INC.**

Yuba City Office: 916 / 671-4182

Woke Wildwood Office: 916 / 432-2624

**skin & allergy medical group**

DERMATOLOGY • SKIN SURGERY • ALLERGY

350 DEL NORTE AVENUE

YUBA CITY, CA 95991

**HOME FEDERAL SAVINGS**  
AND LOAN ASSOCIATION OF SAN FRANCISCO

**CHRIS SCHAAF**

**HARRIET M. MUHLBACH**

ASSISTANT VICE PRESIDENT

11751 Nevada City Hwy. • Grass Valley, CA 95946 • (916) 273-2612

**SANDERS MUSIC**



FULL LINE MUSIC STORE

11708 Sutton Way  
Grass Valley, CA 95945

Steve Sanders  
(916) 273-8815

**Macintosh Computer Classes**  
Basic, Advanced, and TUTORING.

**Scanlan Publishing**

**265-4605**

Save \$5.00  
Order by Dec. 19  
Natal Chart and 15 - 20 page interpretation will be mailed in time for Christmas. Send name, birthdate, place and time of birth with \$15.00 to:

**Time Of Your Life**

**Box 2065**

**Nevada City 95959**

If interested in placing an advertisement  
in this space— please call:

Jack Stewart @ 432-2594

or Earl Cruser @ 477-1700